

Registered: DP222712 (E) 13.3.65

Title System: Old System

Purpose: P.A. 438.14

Ref. Map: Lidcombe, Sh. 9*

Last Plan: do.

PLAN OF PART OF LOT 38, TOWNSHIP OF ST JOSEPH

Scale: 40 Feet to an Inch

Min. 1/8" = 40'

Locality: Auburn

Parish: Lidcombe

County: Cumberland

L. Timothy Alfred, Relics of Henry Basset, Esq. of 92 Pitt Street, Sydney

Surveyor registered under the Surveyors Act, 1927, as amended, hereby certify that the survey represented in this plan is accurate and has been made (1) by me personally, or (2) by a person or persons acting under my supervision and in accordance with the Regulations, 1923, and was completed on 17th January 1965.

Signature: *T.M. Alfred*

Surveyor registered under Surveyors Act, 1927, as amended, District of Auburn "A-B" 6/11/65

Statements of Proposed Easements

Approved by Council: I hereby certify that the requirements of the Local Government Act, 1919 (other than the provisions relating to the payment of rates) have been complied with by this applicant in relation to the proposed subdivisions set out herein.

Submission No.: 23925

Council Clerk: _____

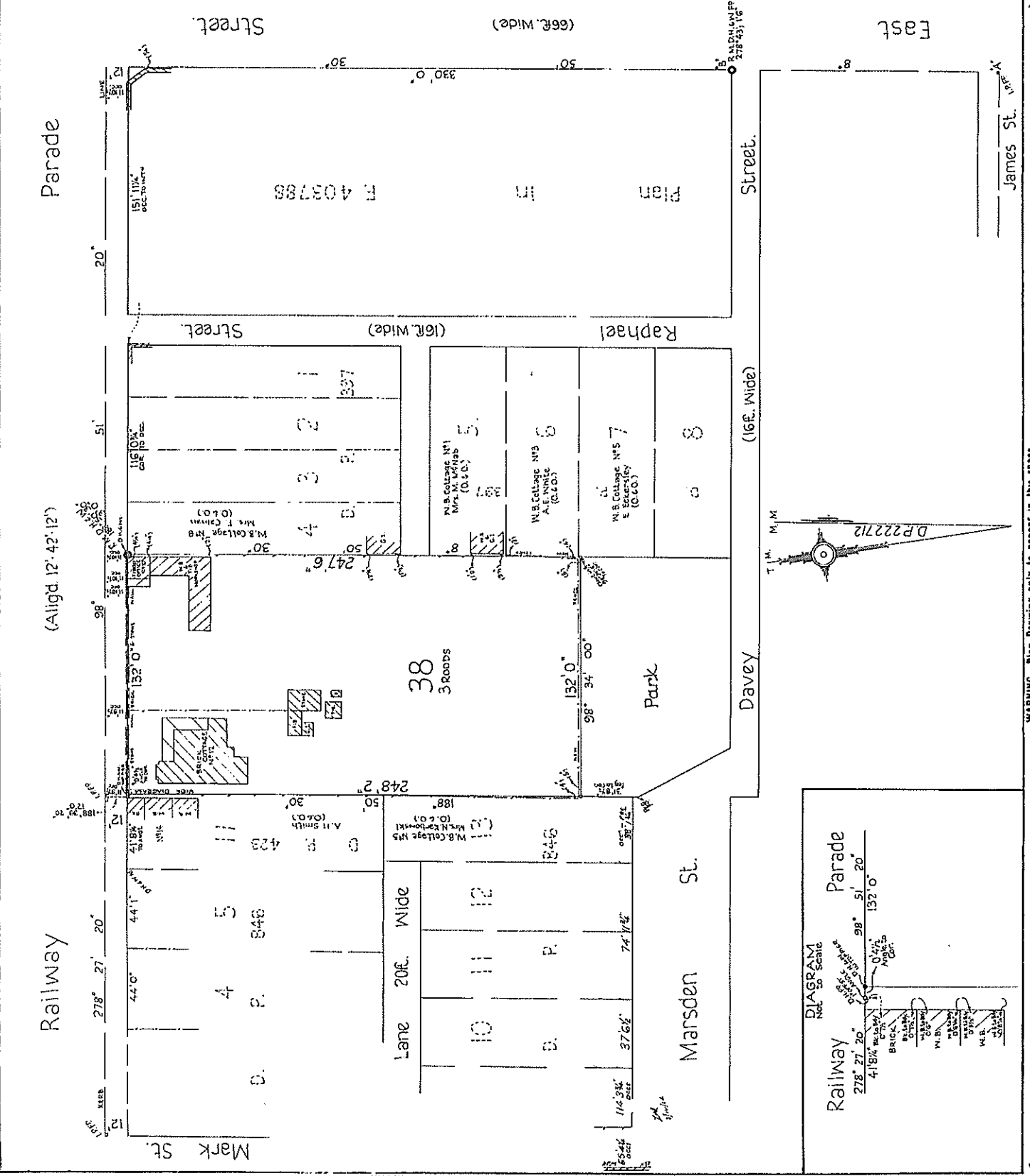

| FEET | INCHES | METRES |
|------|--------|---------|
| - | 0 1/4 | 0.066 |
| - | 1 1/8 | 0.029 |
| - | 3 1/2 | 0.089 |
| - | 5 1/2 | 0.081 |
| - | 5 1/2 | 0.089 |
| - | 6 1/2 | 0.082 |
| - | 4 1/4 | 0.102 |
| - | 4 1/2 | 0.108 |
| - | 5 | 0.117 |
| - | 5 | 0.127 |
| - | 6 3/4 | 0.152 |
| - | 7 1/2 | 0.191 |
| - | 8 | 0.203 |
| - | 8 1/4 | 0.210 |
| - | 9 1/2 | 0.231 |
| 1 | - | 0.305 |
| 1 | 6 | 0.457 |
| 3 | - | 0.914 |
| 11 | 9 1/2 | 3.559 |
| 11 | 10 1/4 | 3.613 |
| 11 | 10 1/2 | 3.620 |
| 12 | - | 3.658 |
| 16 | - | 4.877 |
| 20 | - | 6.096 |
| 31 | 8 1/2 | 9.665 |
| 37 | 5 1/2 | 11.443 |
| 38 | 1 3/4 | 11.527 |
| 41 | 8 1/4 | 12.706 |
| 42 | - | 12.802 |
| 44 | - | 13.411 |
| 44 | 1 | 13.437 |
| 55 | 4 1/4 | 16.672 |
| 65 | 4 1/4 | 19.920 |
| 66 | - | 20.117 |
| 74 | 1 3/4 | 22.600 |
| 74 | 11 3/4 | 22.834 |
| 114 | 3 3/4 | 34.842 |
| 116 | 0 5/4 | 35.376 |
| 132 | - | 40.236 |
| 151 | 11 1/4 | 46.311 |
| 247 | 6 | 73.438 |
| 288 | 2 | 73.661 |
| 359 | - | 100.584 |
| 1247 | 5 | 360.258 |
| AC | RD | P |
| 50 | | M |
| - | 3 | - |
| | | 3035 |

LAND AND PROPERTY INFORMATION NEW SOUTH WALES - TITLE SEARCH

FOLIO: 38/222712

| SEARCH DATE | TIME | EDITION NO | DATE |
|-------------|----------|------------|-----------|
| ----- | ---- | ----- | ---- |
| 6/6/2016 | 10:09 AM | 9 | 22/3/2012 |

LAND

LOT 38 IN DEPOSITED PLAN 222712
AT LIDCOMBE
LOCAL GOVERNMENT AREA AUBURN
PARISH OF LIBERTY PLAINS COUNTY OF CUMBERLAND
TITLE DIAGRAM DP222712

FIRST SCHEDULE

CONSTRUCTION FORESTRY MINING & ENERGY UNION (NEW SOUTH
WALES BRANCH) (R 8762599)

SECOND SCHEDULE (3 NOTIFICATIONS)

- 1 RESERVATIONS AND CONDITIONS IN THE CROWN GRANT(S)
 - 2 7821165 POSITIVE COVENANT
 - 3 AG884424 LEASE TO STATE PROPERTY AUTHORITY OF SUITE 1, 1ST
FLOOR, 12 RAILWAY STREET, LIDCOMBE. EXPIRES:
31/12/2013.
- * AH543572 CHANGE OF NAME AFFECTING LEASE AG884424 LESSEE
NOW GOVERNMENT PROPERTY NSW

NOTATIONS

UNREGISTERED DEALINGS: NIL

*** END OF SEARCH ***